

- Legenda**
- Budoni\_Nord\_1
  - Budoni\_sud\_1
  - Budoni\_sud\_2
  - Budoni\_sud\_3
  - Rio\_Budoni\_1
  - Rio\_Budoni\_2
  - Idrografia
  - Rischio
  - R1
  - R2
  - R3
  - R4
  - Comune di Budoni



COMUNE DI BUDONI

COMITENTE  
*Amministrazione Comunale di BUDONI*

SINDACO  
*Giuseppe Porcheddu*

ASS.RE URBANISTICA  
*Antonio Addis*

RESPONSABILE DEL PROCEDIMENTO  
*Geom. Piero Porcheddu*

**PROPOSTA DI VARIANTE AL PAI**  
**(Art. 37 - Comma 3 lett.b NTA del P.A.I.)**  
**Aree a pericolosità e rischio idraulico**

PROGETTISTA INCARICATO  
*Dott. Ing. Alessandro Salis*  
Via Palomba 53, 09128 Cagliari  
tel. 3466753914 e-mail salis@tiscali.it

**CARTA DEL RISCHIO IDRAULICO**  
**Quadro Budoni\_Nord**

COLLABORAZIONE  
*Dott. Ing. Roberta Lai*  
Via Palomba 53, 09129 Cagliari  
tel. 348032904  
e-mail ing.robertalai@gmail.com

Allegato  
**5.1**

Scala  
**1:5 000**

Data  
**GENNAIO 2019**

Rev



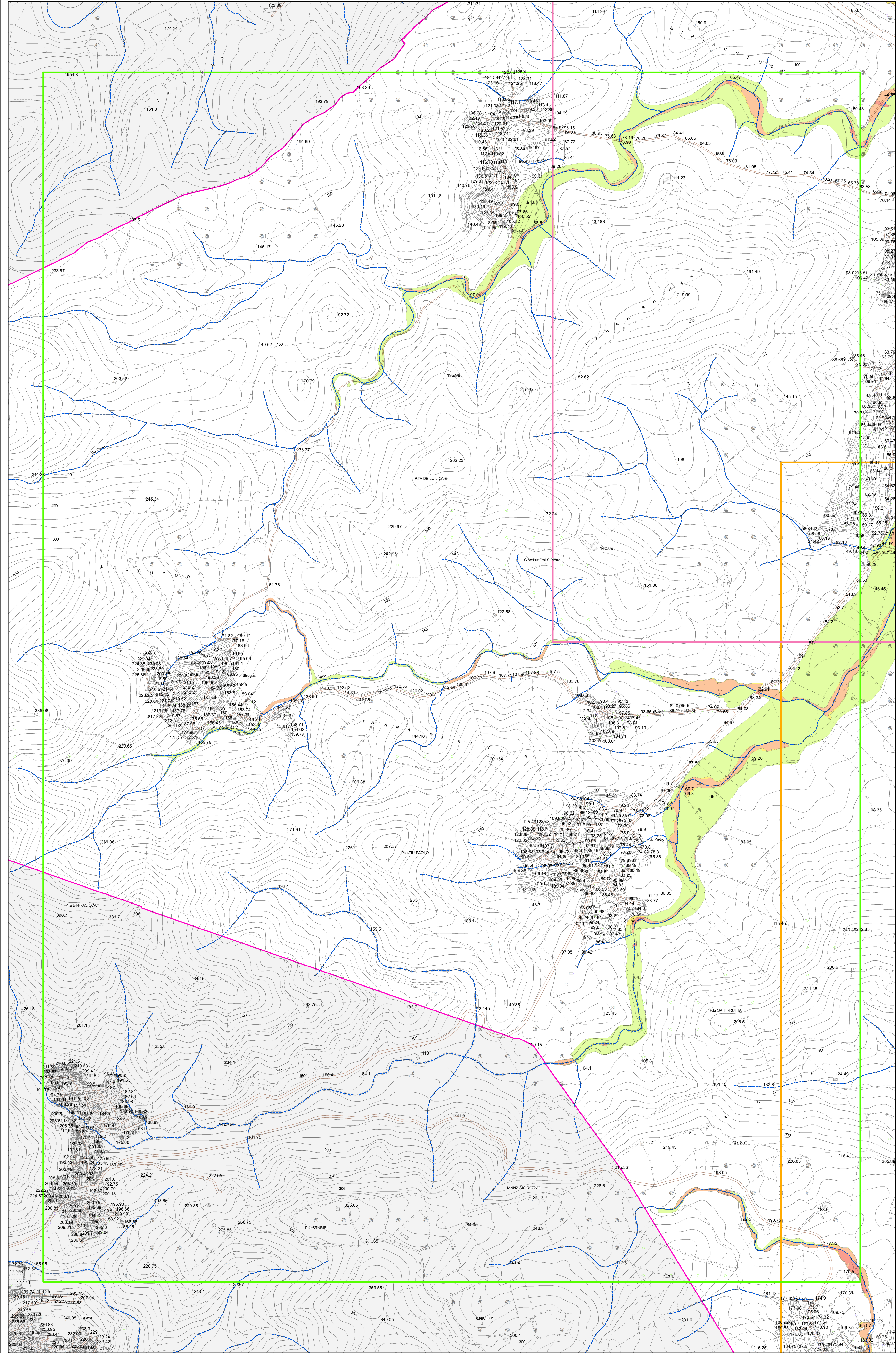

**Legenda**

- Budoni\_Nord
- Budoni\_sud\_1
- Budoni\_sud\_2
- Budoni\_sud\_3
- Rio\_Budoni\_1
- Rio\_Budoni\_2
- Idrografia

**Rischio**

- R1
- R2
- R3
- R4
- Comune di Budoni



COMUNE DI BUDONI

COMMITTENTE  
Amministrazione Comunale di  
BUDONI

SINDACO ASS.RE URBANISTICA  
Giuseppe Porcheddu Antonio Addis

RESPONSABILE DEL PROCEDIMENTO  
Geom. Piero Porcheddu

PROGETTISTA INCARICATO  
Dott. Ing. Alessandro Salis  
Via Palomba 53, 09128 Cagliari  
tel. 3466739914 e-mail salisa@tiscali.it

COLLABORAZIONE  
Dott. Ing. Roberta Lai  
Via Palomba 53, 09129 Cagliari  
tel. 3480332904  
e-mail ing.robertalai@gmail.com

PROPOSTA DI VARIANTE AL PAI  
(Art. 37 - Comma 3 lett.b NTA del P.A.I.)  
Aree a pericolosità e rischio idraulico

CARTA DEL RISCHIO IDRAULICO  
Quadro Rio\_Budoni\_1

Elaborato

Allegato

5.2

Scala

1:5 000

Data

GENNAIO 2019

Rev



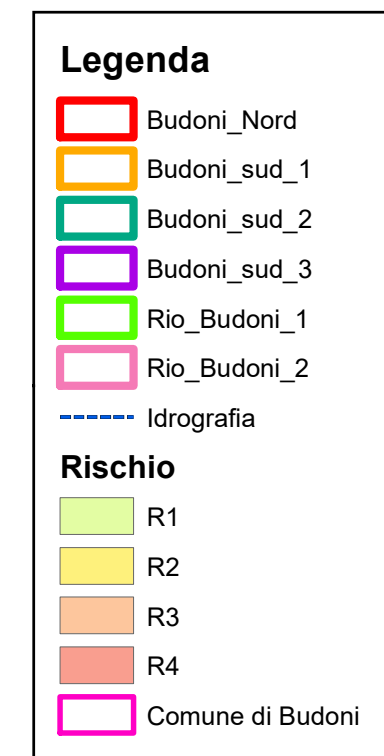

	1980	1985	1990	1995	2000	2005	2010	2015	2020
Population	76.5	80.5	84.5	88.5	92.5	96.5	100.0	103.5	107.0
GDP per capita	1,000	1,200	1,400	1,600	1,800	2,000	2,200	2,400	2,600
Life expectancy at birth	65	68	71	74	77	80	83	86	89
Urban population (%)	35	40	45	50	55	60	65	70	75
Employment rate (%)	55	58	61	64	67	70	73	76	79
Unemployment rate (%)	15	12	10	8	7	6	5	4	3
Government expenditure as % of GDP	18	20	22	24	26	28	30	32	34
Private consumption as % of GDP	55	58	61	64	67	70	73	76	79
Investment as % of GDP	15	18	21	24	27	30	33	36	39
Exports as % of GDP	10	12	14	16	18	20	22	24	26
Imports as % of GDP	12	14	16	18	20	22	24	26	28
Current account balance as % of GDP	-2	-2	-2	-2	-2	-2	-2	-2	-2
Foreign direct investment as % of GDP	0	0	0	0	0	0	0	0	0
Official development assistance as % of GDP	0	0	0	0	0	0	0	0	0
Net international reserves as % of GDP	0	0	0	0	0	0	0	0	0
Public debt as % of GDP	0	0	0	0	0	0	0	0	0
Household savings as % of GDP	0	0	0	0	0	0	0	0	0
Corporate savings as % of GDP	0	0	0	0	0	0	0	0	0
Government savings as % of GDP	0	0	0	0	0	0	0	0	0
Total savings as % of GDP	0	0	0	0	0	0	0	0	0
Capital formation as % of GDP	0	0	0	0	0	0	0	0	0
Fixed capital formation as % of GDP	0	0	0	0	0	0	0	0	0
Consumption of fixed capital as % of GDP	0	0	0	0	0	0	0	0	0
Government consumption as % of GDP	0	0	0	0	0	0	0	0	0
Private consumption as % of GDP	0	0	0	0	0	0	0	0	0
Government consumption as % of GDP	0	0	0	0	0	0	0	0	0
Private consumption as % of GDP	0	0	0	0	0	0	0	0	0
Government consumption as % of GDP	0	0	0	0	0	0	0	0	0
Private consumption as % of GDP	0	0	0	0	0	0	0	0	0
Government consumption as % of GDP	0	0	0	0	0	0	0	0	0
Private consumption as % of GDP	0	0	0	0	0	0	0	0	0
Government consumption as % of GDP	0	0	0	0	0	0	0	0	0
Private consumption as % of GDP	0	0	0	0	0	0	0	0	0
Government consumption as % of GDP	0	0	0	0	0	0	0	0	0
Private consumption as % of GDP	0	0	0	0	0	0	0	0	0
Government consumption as % of GDP	0	0	0	0	0	0	0	0	0
Private consumption as % of GDP	0	0	0	0	0	0	0	0	0
Government consumption as % of GDP	0	0	0	0	0	0	0	0	0
Private consumption as % of GDP	0	0	0	0	0	0	0	0	0
Government consumption as % of GDP	0	0	0	0	0	0	0	0	0
Private consumption as % of GDP	0	0	0	0	0	0	0	0	0
Government consumption as % of GDP	0	0	0	0	0	0	0	0	0
Private consumption as % of GDP	0	0	0	0	0	0	0	0	0
Government consumption as % of GDP	0	0	0	0	0	0	0	0	0
Private consumption as % of GDP	0	0	0	0	0	0	0	0	0
Government consumption as % of GDP	0	0	0	0	0	0	0	0	0
Private consumption as % of GDP	0	0	0	0	0	0	0	0	0
Government consumption as % of GDP	0	0	0	0	0	0	0	0	0
Private consumption as % of GDP	0	0	0	0	0	0	0	0	0
Government consumption as % of GDP	0	0	0	0	0	0	0	0	0
Private consumption as % of GDP	0	0	0	0	0	0	0	0	0
Government consumption as % of GDP	0	0	0	0	0	0	0	0	0
Private consumption as % of GDP	0	0	0	0	0	0	0	0	0
Government consumption as % of GDP	0	0	0	0	0	0	0	0	0
Private consumption as % of GDP	0	0							

*CARTA DEL RISCHIO IDRAULICO*

*Quadro Rio\_Budoni\_2*

### 5.3

1:5 000

GENNAIO 2019

19 Rev.

1:5 000



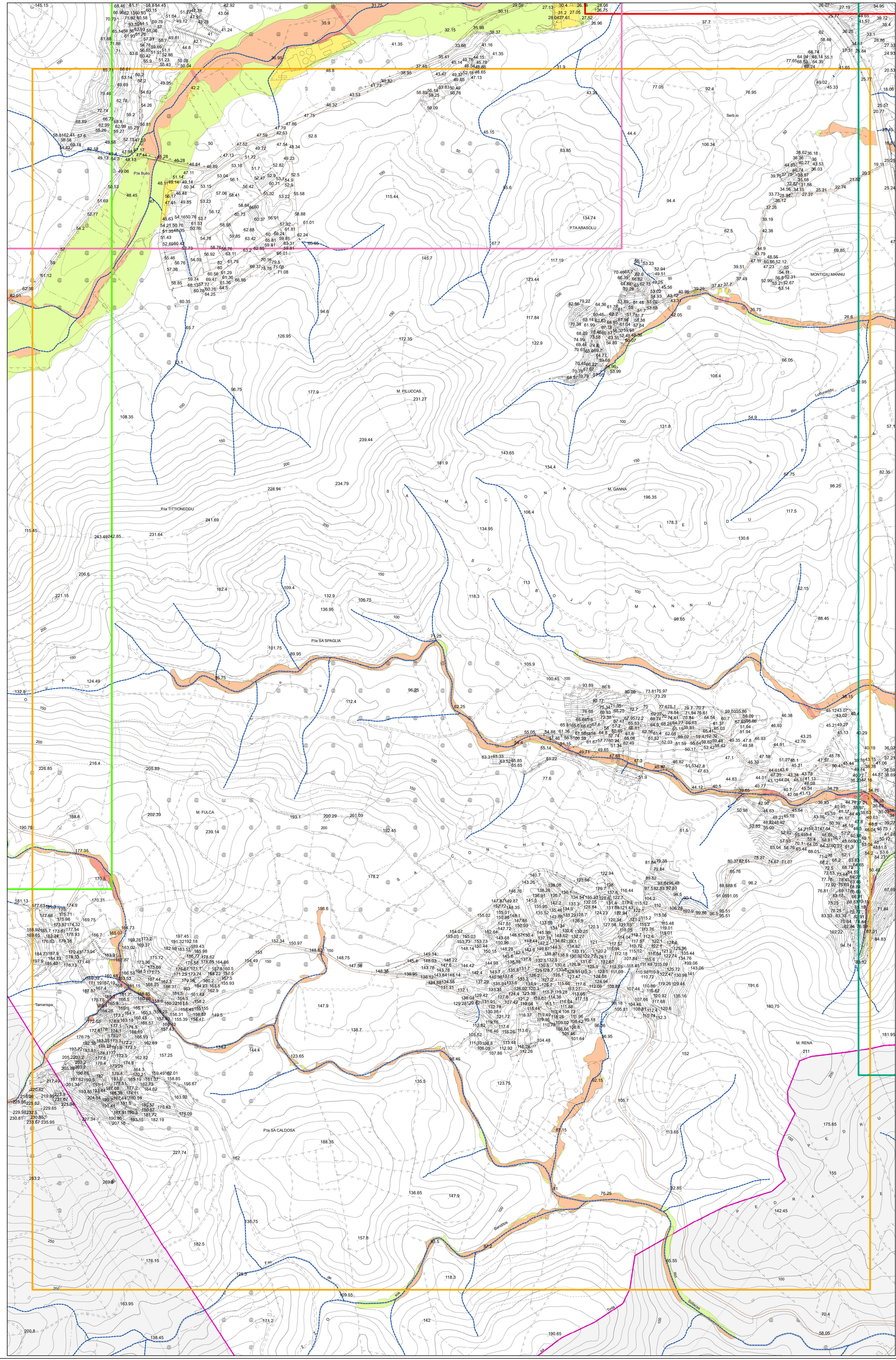

**Legenda**

- Budoni\_Nord
- Budoni\_sud\_1
- Budoni\_sud\_2
- Budoni\_sud\_3
- Rio\_Budoni\_1
- Rio\_Budoni\_2
- Idrografia

**Rischio**

- R1
- R2
- R3
- R4

Comune di Budoni



COMUNE DI BUDONI

COMMITTENTE  
Amministrazione Comunale di BUDONI

SINDACO  
ASS.RE URBANISTICA  
Giuseppe Porcheddu Antonio Addis

RESPONSABILE DEL PROCEDIMENTO  
Geom. Piero Porcheddu

PROGETTISTA INCARICATO  
Dott. Ing. Alessandro Salis  
Via Palomba 53, 09128 Cagliari  
tel. 3466753914 e-mail salis@tiscali.it

COLLABORAZIONE  
Dott. Ing. Roberta Lai  
Via Palomba 53, 09129 Cagliari  
tel. 3480332904  
e-mail ing.robertalai@gmail.com

PROPOSTA DI VARIANTE AL PAI  
(Art. 37 - Comma 3 lett.b NTA del P.A.I.)  
Aree a pericolosità e rischio idraulico

CARTA DEL RISCHIO IDRAULICO  
Quadro Budoni\_sud\_1

Allegato

5.4

Scala

1:5 000

Data

GENNAIO 2019

Rev



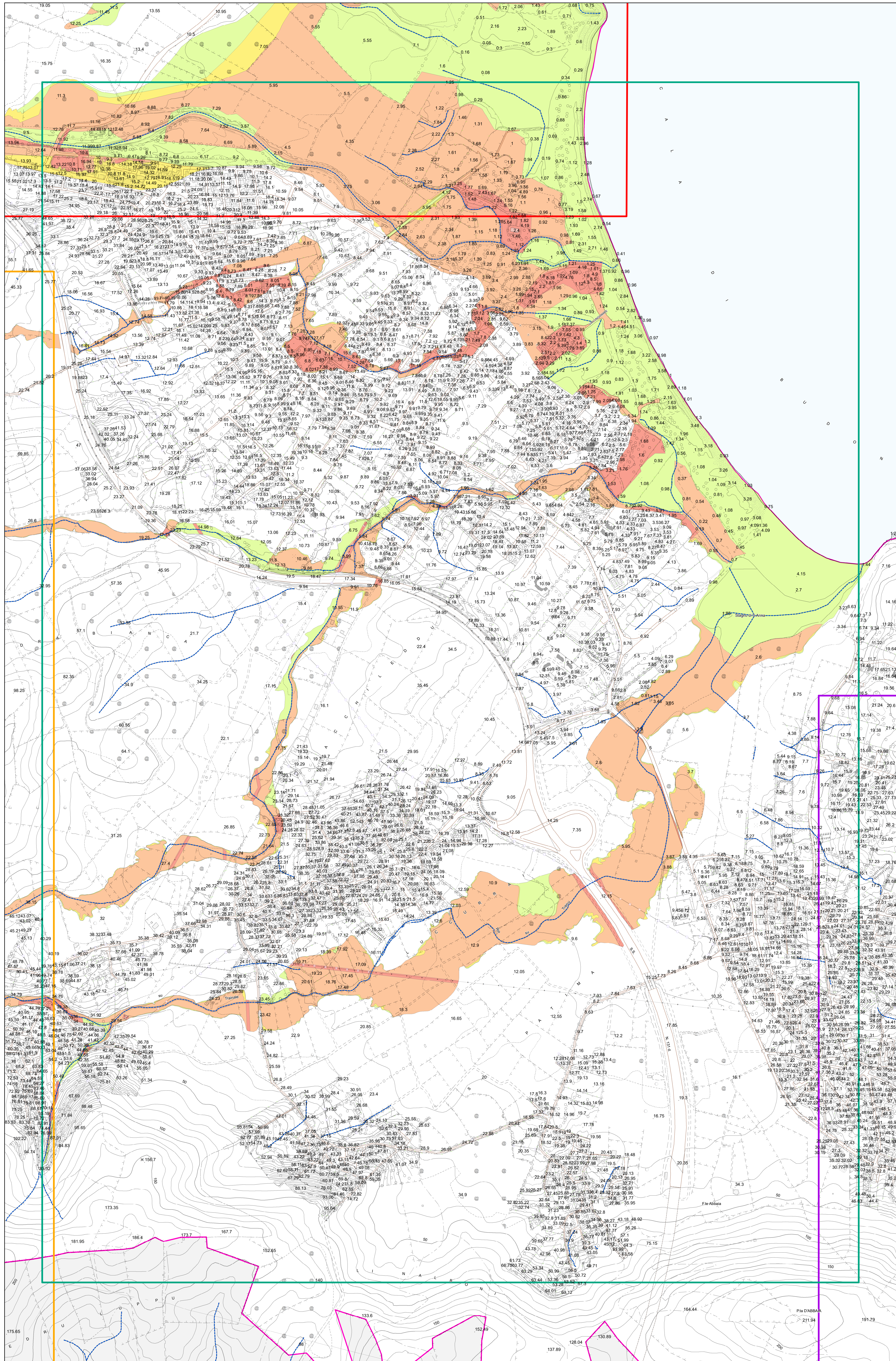

**Legenda**

- Budoni\_Nord\_1
- Budoni\_sud\_1
- Budoni\_sud\_2
- Budoni\_sud\_3
- Rio\_Budoni\_1
- Rio\_Budoni\_2
- Idrografia

**Rischio**

- R1
- R2
- R3
- R4
- Comune di Budoni



COMUNE DI BUDONI

COMMITTENTE	Amministrazione Comunale di BUDONI	
SINDACO	ASS.RE URBANISTICA	
Giuseppe Porcheddu		Antonio Addis
RESPONSABILE DEL PROCEDIMENTO	Geom. Piero Porcheddu	

PROPOSTA DI VARIANTE AL PAI  
(Art. 37 - Comma 3 lett.b NTA del P.A.I.)  
Aree a pericolosità e rischio idraulico

PROGETTISTA INCARICATO	Dott. Ing. Alessandro Salis Via Palomba 53, 09128 Cagliari tel. 3466753914 e-mail salis@tiscali.it	
COLLABORAZIONE	Dott. Ing. Roberto Lai Via Palomba 53, 09129 Cagliari tel. 3480332904 e-mail ing.robertolai@gmail.com	

CARTA DEL RISCHIO IDRAULICO  
Quadro Budoni\_sud\_2

Elaborato

Allegato 5.5

Scala 1:5 000

Data GENNAIO 2019

Rev



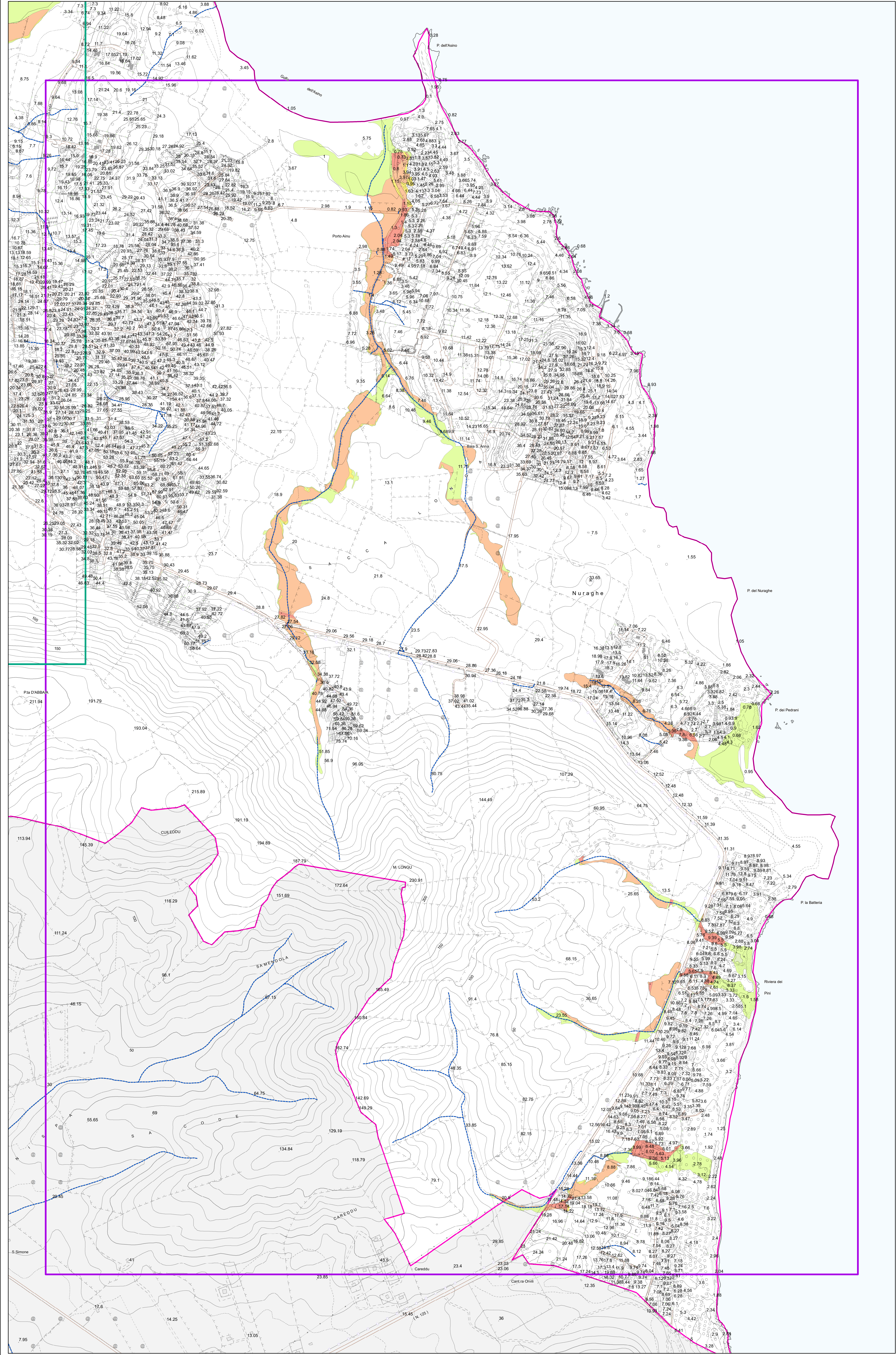

**Legenda**

- Budoni\_Nord
- Budoni\_sud\_1
- Budoni\_sud\_2
- Budoni\_sud\_3
- Rio\_Budoni\_1
- Rio\_Budoni\_2
- Idrografia

**Rischio**

- R1
- R2
- R3
- R4
- Comune di Budoni



COMUNE DI BUDONI

COMMITTENTE  
**Amministrazione Comunale di BUDONI**

SINDACO ASS.RE URBANISTICA  
**Giuseppe Porcheddu Antonio Addis**

RESPONSABILE DEL PROCEDIMENTO  
**Geom. Piero Porcheddu**

PROGETTISTA INCARICATO  
**Dott. Ing. Alessandro Salis**  
Via Palomba 53, 09128 Cagliari  
tel. 3466759914 e-mail salis@tiscali.it

COLLABORAZIONE  
**Dott. Ing. Roberta Lai**  
Via Palomba 53, 09129 Cagliari  
tel. 3480332904  
e-mail ing.robertalai@gmail.com

**PROPOSTA DI VARIANTE AL PAI**  
**(Art. 37 - Comma 3 lett.b NTA del P.A.I.)**  
**Aree a pericolosità e rischio idraulico**

**CARTA DEL RISCHIO IDRAULICO**  
**Quadro Budoni\_sud\_3**

Elaborato

Allegato 5.6

Scala

1:5 000

Data

GENNAIO 2019

Rev.